

3.3 Acres at 119th and Ridgeview

119th & Ridgeview, Olathe, KS

Property Status: Active for Sale

Accessibility: Off of Ridgeview and off of 119th

Property Size: 3.3 Acres

Property Instructions: 144,487 s/f of land close to the Northwest corner of busy 119th & Ridgeview. Land is right behind CVS and new Johnson County building. Great space for restaurant and/or offices.

Comments: Broker/Agent Bob Montgomery. Terms agreeable to Seller. 2nd Agent, Tim Golba (913) 579-8647.

BOB MONTGOMERY
AGENT/BROKER

Montgomery and Company

107 W. Cedar

Olathe, Kansas 66061

Phone: 913.782.6500

Fax: 913.782.8131

E-mail:

bob@montgomeryandcompany.com

Sale Price

\$1,275,000

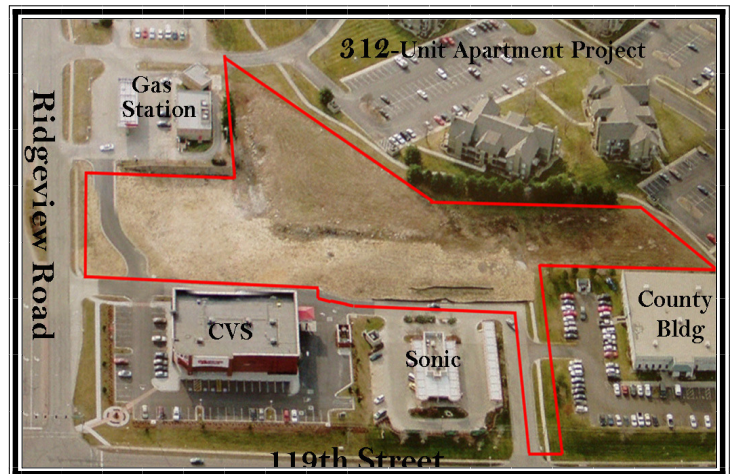
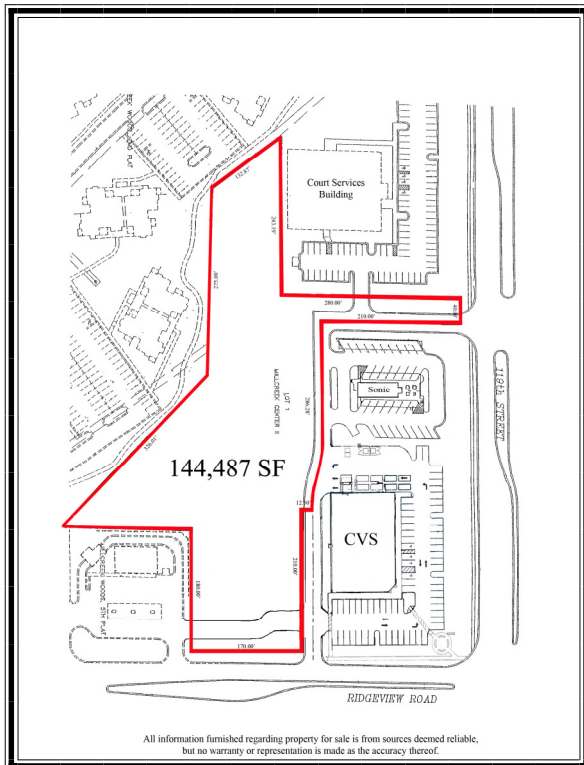

Our clients become our business associates and friends.