

# 27.83 Acres

12185 S. K7 Hwy, Olathe, KS

**Property Status:** Active for Sale

**Accessibility:** S. Monticello Terrace

**Property Size:** 27.83 Acres, Treed, Pond

**Property Instructions:** Property is located just south of the SE Corner of 119th and K-7 Hwy. Perfect for Senior Housing or Apartment Housing Development.

**Parcel #:** DF231322-1008

**Comments:** Broker/Agent Bob Montgomery. Terms agreeable to Seller. 2nd Agent, Tim Golba (913) 579-8647.

**BOB MONTGOMERY**  
AGENT/BROKER

**Montgomery and Company**

107 W. Cedar

Olathe, Kansas 66061

Phone: 913.782.6500

Fax: 913.782.8131

E-mail:

bob@montgomeryandcompany.com

## Sale Price

\$1.50 s/f -

\$1,818,412.20

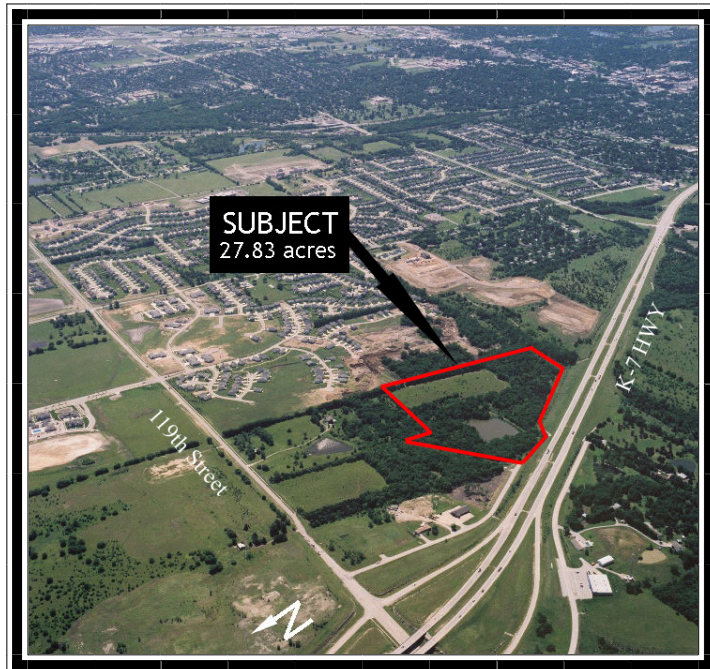

*Our clients become our business associates and friends.*